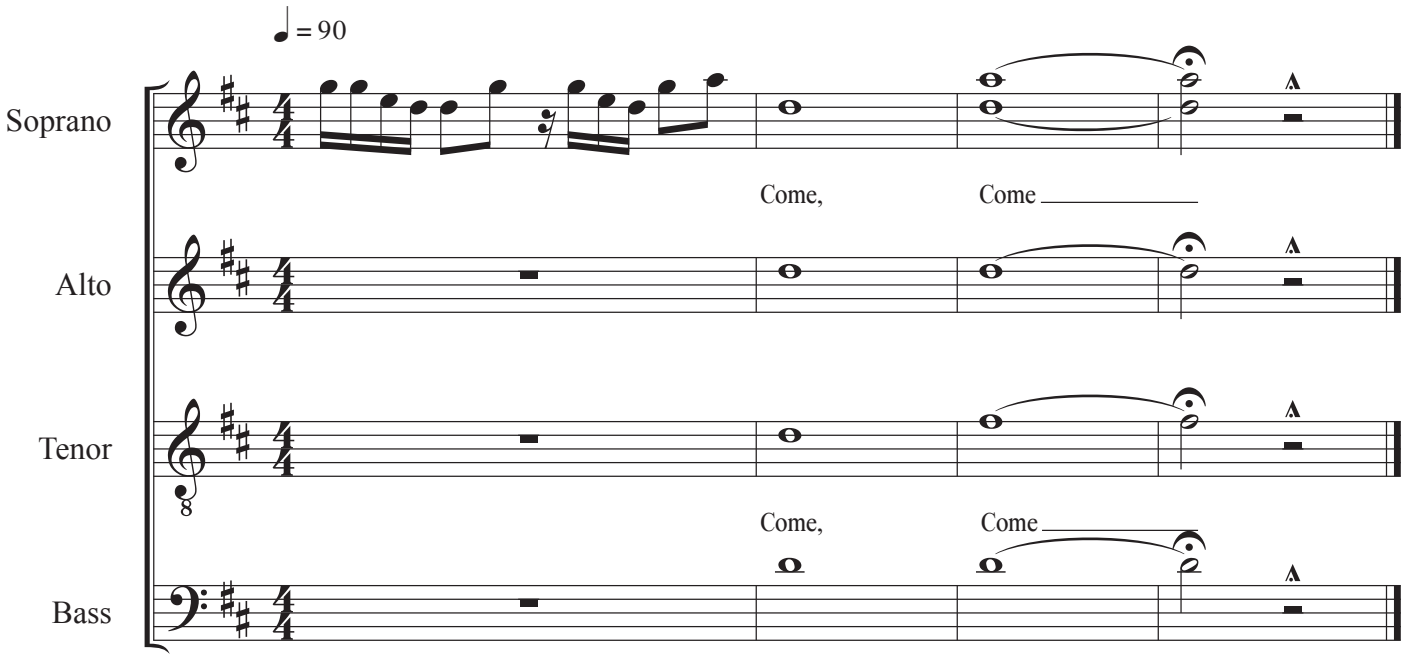River - mm. 37-40