21. Wexford carol

Irish traditional carol
arranged by JOHN RUTTER

Andante con moto

BARITONE SOLO (or full Basses)

mp flowing and expressive

1. Good peo - ple_ all, this Christ-mas-time, Con - si - der well_ and

4

bear in mind What our good God for us has done, In send-ing his_ be -

8

-lov - ed Son. With Ma-ry ho - ly we should pray To_ God with love_ this

S. *pp legato*

A.

Hum

T.

B. *pp legato*

12

Christ-mas Day; In Beth-le - hem up - on that morn There was a bless-ed Mes-

This setting may be sung a semitone higher.

Also available separately

© Oxford University Press 1978

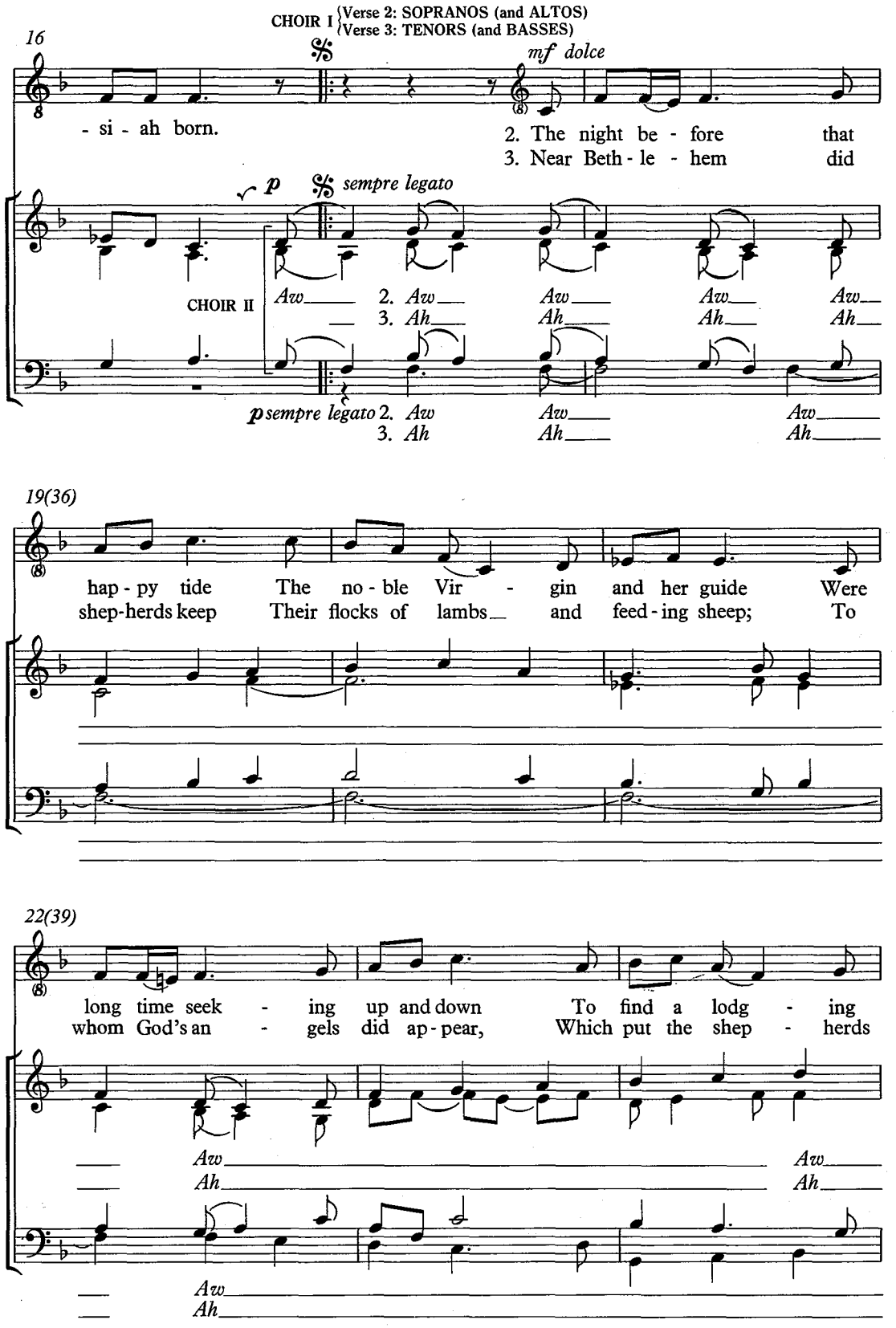
CHOIR I {Verse 2: SOPRANOS (and ALTOS)
Verse 3: TENORS (and BASSES)
16
mf dolce
- si - ah born.
2. The night be - fore that
3. Near Beth - le - hem did
p sempre legato
CHOIR II
Aw 2. Aw Aw Aw Aw
3. Ah Ah Ah Ah
p sempre legato 2. Aw Aw Aw
3. Ah Ah Ah
19(36)
hap - py tide The no - ble Vir - gin and her guide Were
shep-herds keep Their flocks of lambs and feed - ing sheep; To
22(39)
long time seek - ing up and down To find a lodg - ing
whom God's an - gels did ap - pear, Which put the shep - herds
Aw Aw
Ah Ah
Aw
Ah

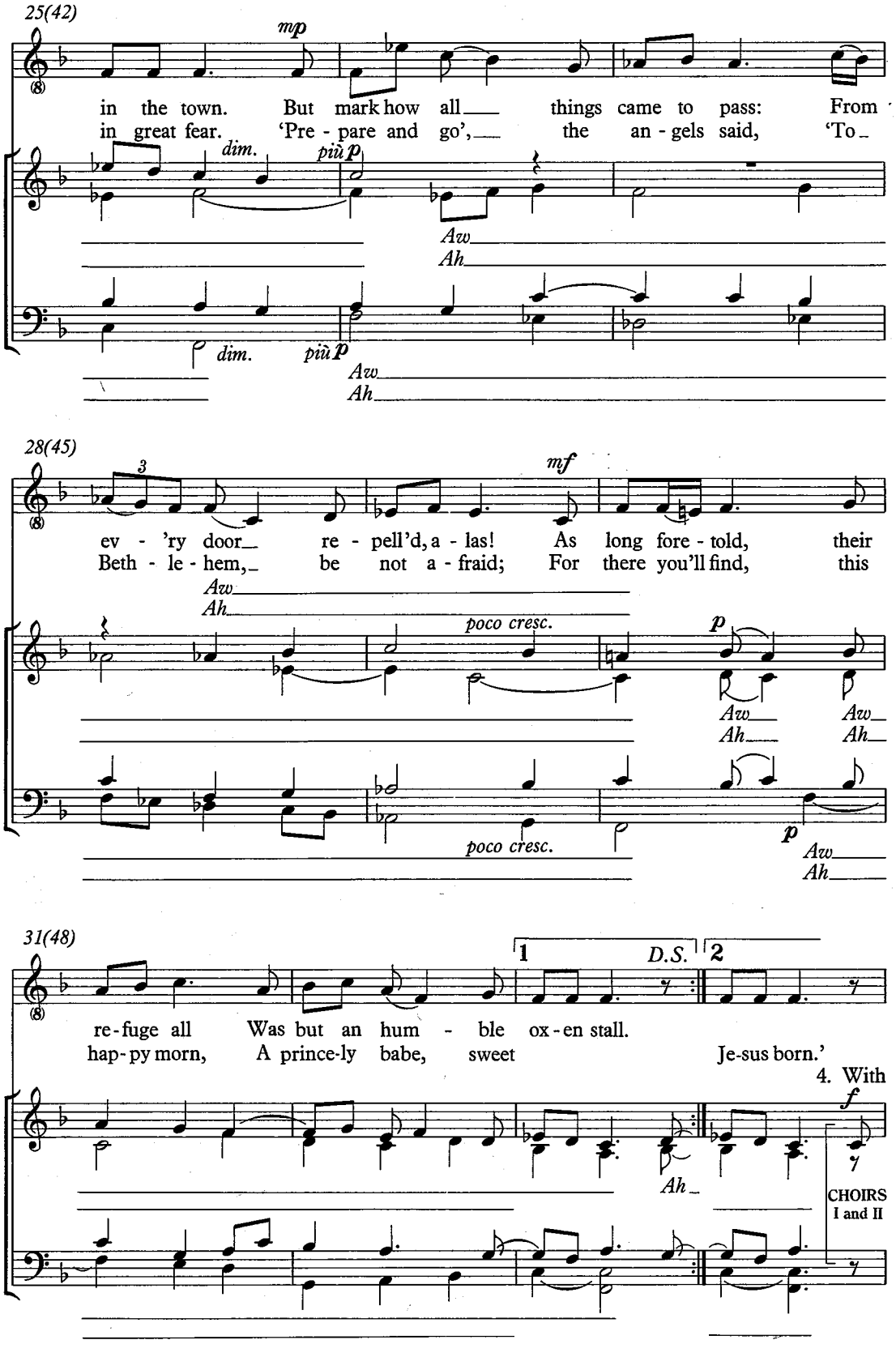
25(42)
mp
in the town. But mark how all things came to pass: From
in great fear. 'Pre - pare and go', the an - gels said, 'To
dim.
più p
Aw
Ah
dim.
più p
Aw
Ah
28(45)
3
mf
ev - 'ry door re - pell'd, a - las! As long fore - told, their
Beth - le - hem, be not a - fraid; For there you'll find, this
Aw
Ah
poco cresc.
p
Aw
Ah
Aw
Ah
poco cresc.
p
Aw
Ah
31(48)
1
D.S.
2
re - fuge all Was but an hum - ble ox - en stall.
hap - py morn, A prince - ly babe, sweet Je - sus born.'
4. With
f
Ah
CHOIRS
I and II

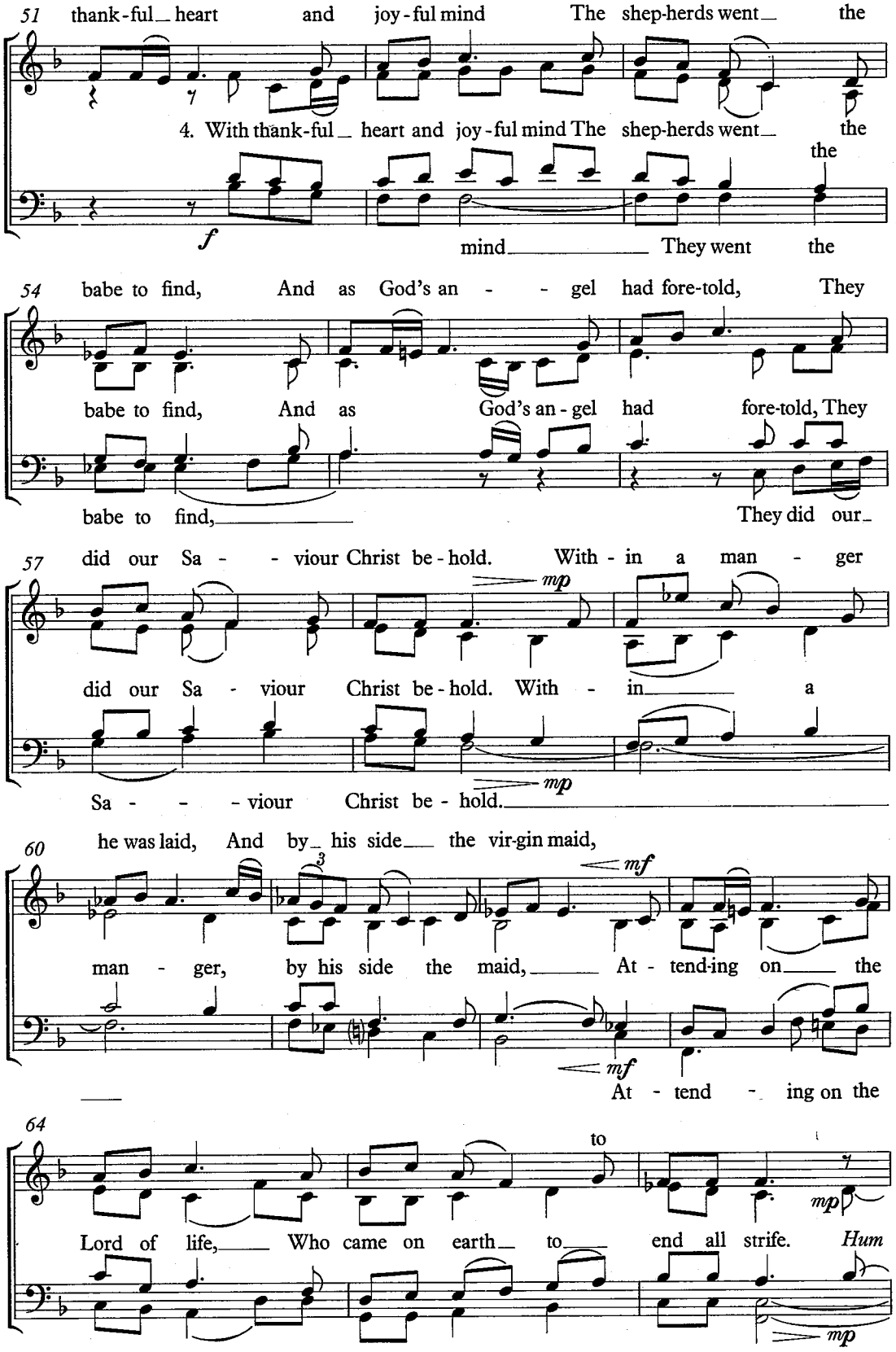
51 thank-ful_ heart and joy-ful mind The shep-herds went_ the
4. With thank-ful_ heart and joy-ful mind The shep-herds went_ the
f
the
mind_____ They went the
54 babe to find, And as God's an - - gel had fore-told, They
babe to find, And as God's an-gel had fore-told, They
babe to find,_____ They did our_
57 did our Sa - - viour Christ be-hold. With-in a man - ger
mp
did our Sa - viour Christ be-hold. With - in_____ a
mp
Sa - - - viour Christ be - hold._____
60 he was laid, And by_ his side___ the vir-gin maid,
3
mf
man - ger, by his side the maid,_____ At-tend-ing on_____ the
mf
At - tend - ing on the
64 to
Lord of life,_____ Who came on earth_ to_____ end all strife. Hum
mp
mp

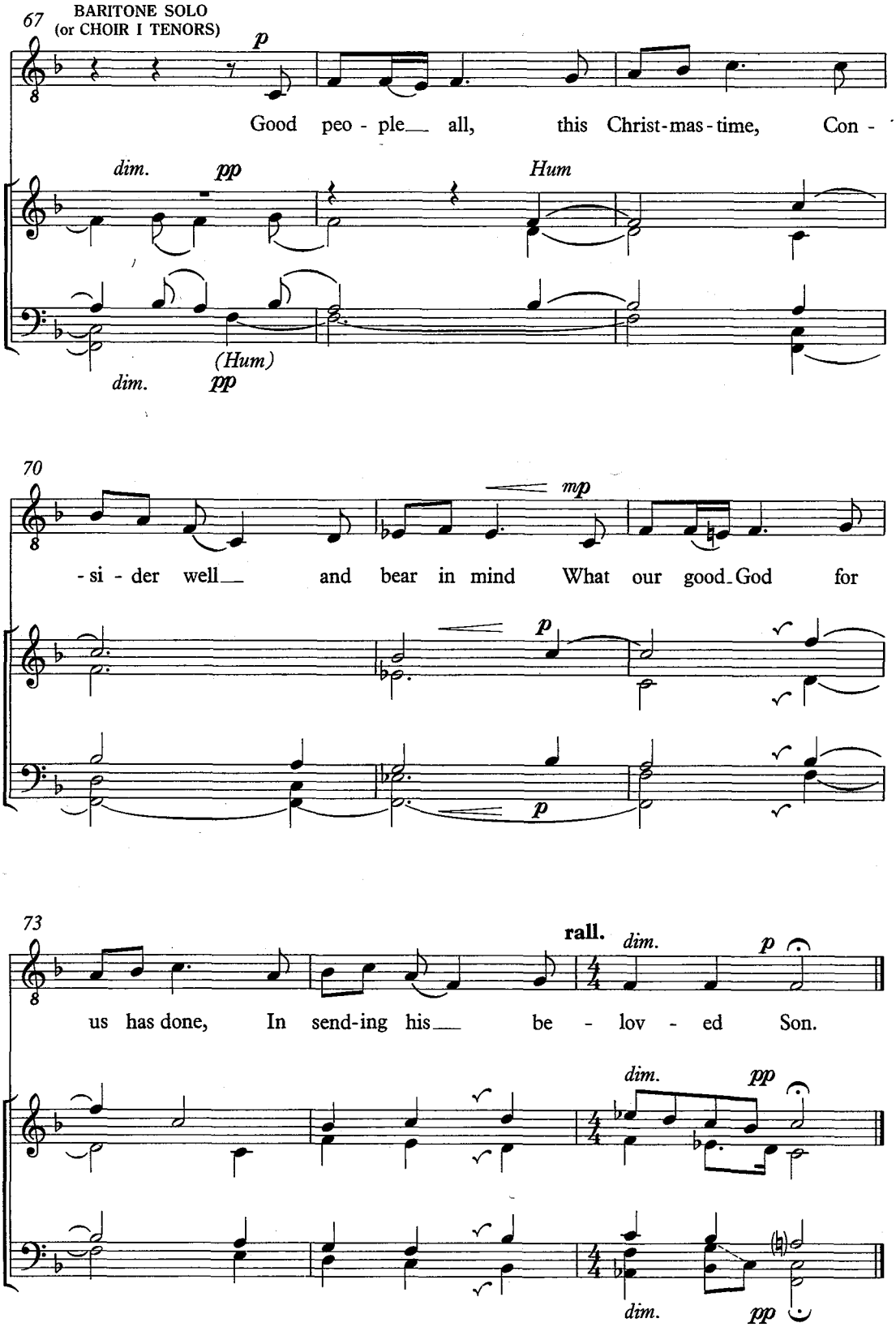
67
BARITONE SOLO
(or CHOIR I TENORS)
p
Good peo - ple all, this Christ-mas-time, Con -
dim.
pp
Hum
(Hum)
dim.
pp
70
mp
- si - der well and bear in mind What our good God for
p
p
73
rall.
dim.
p
us has done, In send-ing his be - lov - ed Son.
dim.
pp
dim.
pp